PRODUCT-DETAILS

3902T-A00001 242

Cable Outlet / Blank Plate / Adapter Ring for Blind plate red - Zoni

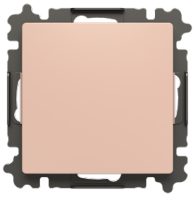

General Information

Extended Product Type:	3902T-A00001 242
Product ID:	2CHT050001A4242
EAN:	8592624449102
Catalog Description:	Cable Outlet / Blank Plate / Adapter Ring for Blind plate red - Zoni
Long Description:	ABB socket outlet, Red - Zoni series. Suitable for residential and commercial electrical installations, offering reliable connection and contemporary design.
Display Name:	3902T-A00001 242

Installation

Instructions and Manuals:	No document needed
Type of Fastening:	Screw

Environmental

© 2026 ABB. All rights reserved.

Degree of Protection:	IP20

Technical

Application:	Blind plate

Design

Design Range:	Zoni
Surface Finishing:	Lacquered Matt
Material:	Plastic Thermoplastic
Color:	red

Dimensions

Product Net Width:	73.8 mm
Product Net Height:	17 mm
Product Net Depth / Length:	73.8 mm
Product Net Weight:	22 g

Ordering

Replaced Product ID (OLD):	2CHT050001A4242

ABB EcoSolutions

ABB EcoSolutions Profile:	9AKK108471A7275

Circular Value

Recyclability Rate of the Product acc. to EN45555:	Design for Closing Resource Loops - Standard EN45555 - 54.6 %
ABB Site Meeting Group Waste To Landfill Target:	UL 2799 Zero Waste To Landfill Validation available Non-hazardous waste is sent to a landfill, where there is no alternative option available within 100km of a facility
Extended Product Lifetime:	Lifetime extension of customer's assets is made possible thanks to offering and the supporting services Product Durability is Enhanced Product is Modular
End Of Life Disassembling Instructions:	9AKK108471A7401
Environmental Product Declaration - EPD:	9AKK108471A7275

© 2026 ABB. All rights reserved.

Material Compliance

RoHS Information:	Following EU Directive 2011/65/EU and Amendment 2015/863 July 22, 2019
REACH Declaration:	2CHC663998X0201
REACH Information:	False - does not contain substances > 0.1 mass percentage
REACH Date:	20251022
Conflict Minerals Reporting Template (CMRT):	9AKK108468A3363
WEEE Category:	5. Small Equipment (No External Dimension More Than 50 cm)
WEEE B2C / B2B:	Business To Consumer

Certificates and Declarations

EU Data Act Applicability and Compliance:	Not Applicable

External Classifications and Standards

ETIM 9:	EC000011 - Control element/cover plate for domestic switching devices
ETIM 10:	EC000011 - Control element/cover plate for domestic switching devices
eClass:	V11.0 : 27144002

Categories

Products > Low Voltage Products and Systems > Wiring Accessories - Light Switch Ranges > Cover Plates and Control Elements > Cable Outlet / Blank Plate / Adapter Ring

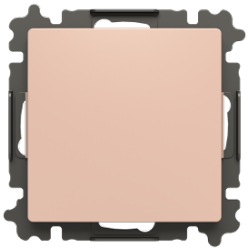

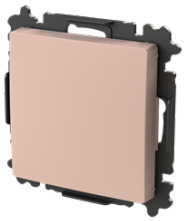

© 2026 ABB. All rights reserved.

ABB
Eco
Solutions™

© 2026 ABB. All rights reserved.